

Private Functions



Welcome to the Enchanted Valley

So let's celebrate good times!

Araluen Estate is a unique location for your next private event. Whether it's a birthday party, engagement, Christmas party or a celebration of life, we have you covered.

We invite you to experience some of the best natural scenery Perth Hills has to offer. Home to the Enchanted Valley, located on the doorstep to the Wungong Regional Park, Araluen Estate is set amongst native bushland, vast acreage of manicured lawns, dense, green woodlands and native floral gardens offering an unparalleled event experience in Western Australia

What a way to wow your guests and think outside the box for a unique location! Your guests will enter the vast stone lobby from the boardwalks open ponds and be captivated by the grand vistas with floor to ceiling windows that capture the beauty of the Enchanted Valley.

And now...let's get your party started!





A trip that showcases nature's beauty



Located around 40 minutes from Perth city, the breathtaking drive through natural scenery and bushland. It's not just the destination but the journey itself to get excited about.

“Life, is about having a good time..” – Norman Lear

Venues

ARALUEN
ESTATE
WEDDINGS

V
Views 102
ON ARALUEN

The canvas to paint your memories on..

At Araluen Estate, we offer a variety of function spaces to suit your reception needs. Our spaces vary in size and design and can accommodate up to 170 guests in a seated format.

As part of your venue hire we provide custom 12 seater oval tables, a bridal table (if required), black leather high back chairs, the option of black or white linen, napkins and glassware.

We also take care of staffing requirements for the bar, set up, duration of the event and pack down.

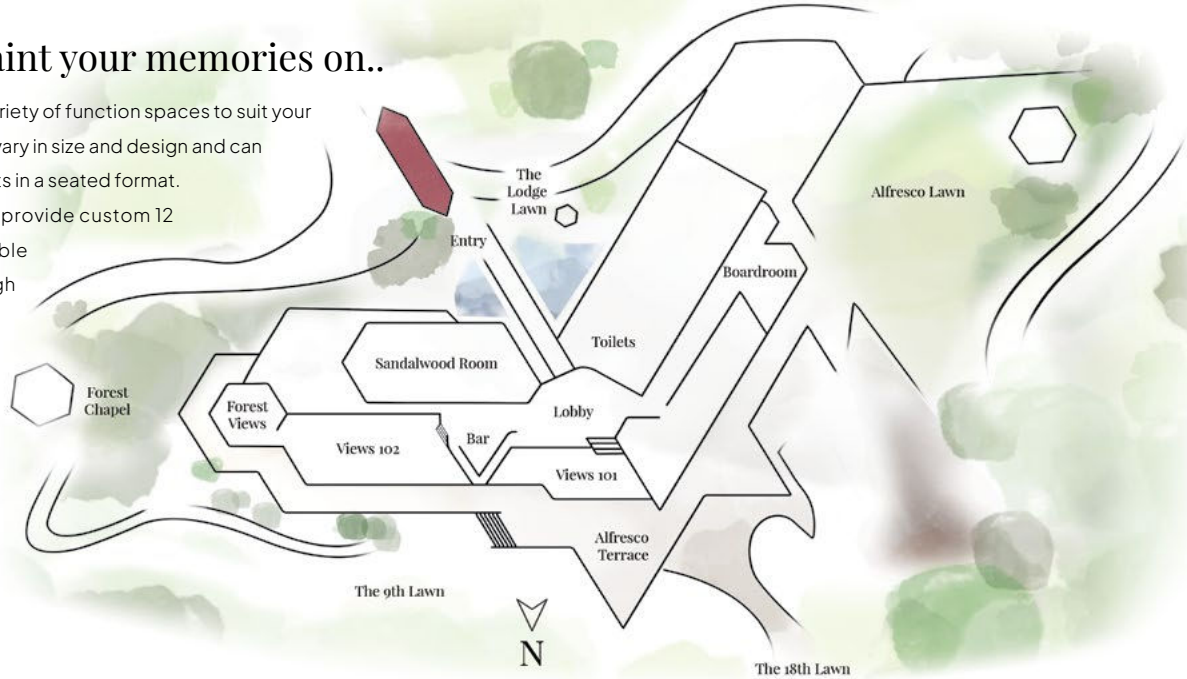

Venues	Mon - Thurs	Friday	Saturday	Sunday	Capacity Cocktail	Capacity Seated
	Winter / Summer	Winter / Summer	Winter / Summer	Winter / Summer		
Views 101	875 / 1100	1100 / 1400	1225 / 1700	1300 / 1900	80 pax	60 pax
Views 102 & Balcony	1075 / 1300	1500 / 1700	1600 / 1900	1650 / 1950	160 pax	100 pax
Sandalwood Room	1175 / 1400	1600 / 1800	1700 / 2000	1750 / 2050	200 pax	170 pax
The Alfresco Terrace	700 / 900	800 / 1000	900 / 1100	950 / 1150	140 pax	80 pax
The Alfresco Lawn	800 / 1000	900 / 1100	1000 / 1200	1050 / 1250	250 pax	N/A
Forest Views	550 / 600	600 / 750	700 / 950	800 / 1050	50 pax	24 pax



Views 101

As you enter our impressive lobby, flanked by towering stone walls, your guests will be greeted by a captivating indoor water feature before arriving at "Views 101".

This space offers the perfect ambience for intimate dining or cocktail events, boasting floor-to-ceiling windows that provide an unparalleled view of the Enchanted Valley and Alfresco Terrace below.

The room also features a private bar for your guests' convenience. If you are planning a larger-scale cocktail party, the adjacent Alfresco Terrace is an excellent addition - offering ample space for guests to unwind and enjoy the stunning surroundings.





Views 102 & Balcony

Located in a picturesque spot overseeing the Enchanted Valley, this dual-decked gem is sure to impress your guests even before your occasion starts.

The charming balcony of Views 102 is an ideal spot for pre-drinks, followed by the main event in the spacious room.

The room can comfortably host 80 – 120 people in a seated arrangement and is an ideal setting for afternoon tea parties. Additionally, you can opt for the Forest Views room to create a secluded dance floor, which also has direct access to a private bar.



Sandalwood Room

Our largest space, the Sandalwood Room, has the capacity to seat up to 170 guests or accommodate 200 for cocktails. Its front-facing water feature and mirrored end walls lend an airy ambiance that's perfect for capturing milestone memories.

For a complete experience, pair this space with the Alfresco Terrace for an ideal pre-event setting before moving into the Sandalwood Room to enjoy stunning views and party the night away. Views to impress everyone and as the sun goes down over the valley a room to party all night long in.





The Alfresco Terrace

Wanting to party under the stars? This is the ideal location overlooking the Enchanted Valley.

A great space for 80 pax cocktail or even utilizing the Alfresco Terrace custom made furniture to create an outdoor dining experience for your guests.

As the sunsets over the course for those warm balmy summer nights host a grand event and dance the night away under our festoon lighting.

Forest Views

Small doesn't mean less significant in our eyes, this space showcases a small area for an intimate experience.

You have the ability to use the decking area that wraps the outside of this room in order to enjoy the fresh air and views of the Enchanted Valley giving the perfect indoor / outdoor experience for your event.

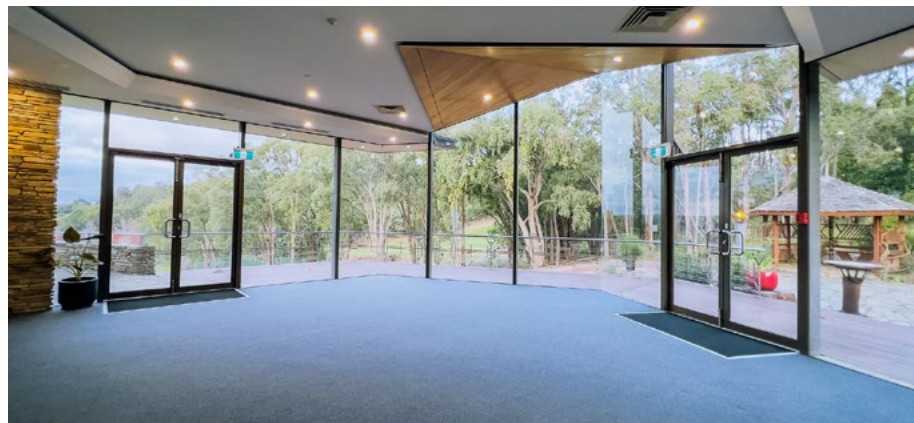

The Alfresco Lawn

Our newly grassed Alfresco Lawn is ready and awaiting your next private event, perfect for large groups looking for an outdoor space to party into the night. A beautiful gazebo, manicured gardens surround it and festoon lighting above. For dining, our recommendation would be food stalls or cocktail-style arrangements, both of which work superbly in this section. A blank outdoor canvas for you to use your imagination to create something unique and unforgettable.



Eat & Drink

ARALUEN
ESTATE
FUNCTIONS

There's a difference between dining & eating

We partner with Perth's leading caterers who have created a diverse set of menus to celebrate our unique position, be it a lavish formal reception or more elegant Cocktail affair.

Working with the catering team means your menu and individual requirements can be finely tuned to accommodate the most discerning of tastes and assurance the quality of food and delivery is a long standing association in excellence.



We're here to look after you

Our experienced and professional team will walk you through every stage in the planning process and then deliver on your special day.

...because no great story started with someone eating a salad

At our venue, we take pride in showcasing Western Australian products and producers on our beverage menu, while also featuring some outstanding international and national selections. We offer a range of customized beverage packages for you to choose from, or if you prefer, you can tailor your own drinks menu with our on consumption bar tab option.

With the on consumption bar tab, you have the freedom to select your own drinks from our menu, with a minimum spend of \$30 per person. This option allows you to personalize your beverage selection and cater to the preferences of your guests.

Standard Package

3 Hour	\$49
4 Hour	\$58
5 Hour	\$65

BEERS

- Gage Roads Single Fin Summer Ale 4.5%
- Gage Roads Side Track XPA 3.5%

CIDER/GINGER (select 1)

- Hello Sunshine Apple Cider 5%
- Matso's Ginger Beer 3.5%

WHITE

- Araluen Estate Semillon Sauvignon Blanc

REDS

- Araluen Estate Shiraz
- Araluen Estate Cabernet Merlot

SPARKLING

- Villa Jolanda Prosecco

SOFTS / JUICES

- Coke / Sprite / Coke No Sugar / LLB / Non Alc Ginger Beer
- Apple / Orange Juices

Premium Package

3 Hour	\$64
4 Hour	\$73
5 Hour	\$80

BEERS

- Gage Roads Single Fin Summer Ale 4.5%
- Gage Roads Side Track XPA 3.5%
- Gage Roads Pipe Dreams Coastal Lager 4.2%

CIDER/GINGER (select 1)

- Hello Sunshine Apple Cider 5%
- Matso's Ginger Beer 3.5%

SOFTS / JUICES

- Coke / Sprite / Coke No Sugar / Non Alcoholic
Ginger Beer / LLB
- Apple / Orange Juices

WHITE

- Alkoomi Semillon Sauvignon Blanc
- Pitchfork Chardonnay
- Amberley Kiss & Tell Moscato Rosa

REDS

- Evans & Tate Breathing Space Cabernet Sauvignon
- Rocky Gully Shiraz
- Happs Pinot Noir

SPARKLING

- Villa Jolanda Prosecco

Select 4 Wines from Red & White

Spritz It!

Spoil your guests with an Aperol Spritz on arrival for only \$10 per person

Consumption Bar Tab & Beverage Selection

AUSTRALIAN ROSE & RED WINES

		GLS	BTL
Fern Grove Rose	Great Southern	8	40
Fermoy Rose	Margaret River		58
Happs Fuchsia Rose	Margaret River		50
Rare Earth Cabernet Merlot	Margaret River	9	45
Hay Shed Hill Cabernet Merlot	Margaret River		49
Evans & Tate Cabernet Sauvignon	Margaret River	9	45
Xanadu Exmoor Cabernet Sauvignon	Margaret River		55
Juniper Small Batch Cabernet Sauvignon	Margaret River		62
Harewood Estate Pinot Noir	Denmark		60
Happs Pinot Noir	Margaret River	12	56
Rocky Gully Shiraz	Frankland River	14	64
Xanadu Exmoor Shiraz	Margaret River		55

AUSTRALIAN WHITE WINES

		GLS	BTL
Pitchfork Chardonnay	Margaret River	9	45
Robert Oatley Signature Chardonnay	Margaret River		59
Voyager Estate Chenin Blanc	Margaret River		52
Forest Hill Riesling	Mount Barker		63
Singlefile Riesling	Great Southern		69
Crouchen Riesling	Victoria		40
Knee Deep Sauvignon Blanc	Margaret River		59
Rare Earth Semillon Sauvignon Blanc	Great Southern		42
Hay Shed Hill Sauvignon Blanc Semillon	Margaret River		59
Alkoomi Semillon Sauvignon Blanc	Frankland River	9	45
Ashbrook Estate Verdelho	Margaret River		60
Millbrook Viognier	Margaret River		55
Amberley Kiss & Tell Moscato Rosa	Australian Mixed	8	40

GLS BTL

CHAMPAGNES & SPARKLING

		GLS	BTL
Pol Roger NV Brut	France		149
Taittinger NV Champagne	France		129
Cloudy Bay Pelorus Sparkling NV	New Zealand		79
Villa Jolanda Prosecco	Italy	12	53

DRAUGHT BEER

		MID	PNT
Gage Roads Lazy Hazy IPA	Fremantle,WA	9	13
Gage Roads Side Track XPA Mid Strength	Fremantle,WA	9	13
Gage Roads Single Fin Summer Ale	Fremantle,WA	9	13
Matso's Ginger Beer	Broome,WA	11	15

PACKAGE BEER/CIDER

Carlton Dry		8
Heaps Normal XPA 0%		7
Dingo Lager		8
Emu Export		7
Great Northern		8
Gage Roads Single Fin Summer Ale		10
Guinness		10
Balter XPA		13
Matso Ginger Beer		10
Hello Sunshine Cider		10
Colonial Small Ale 3.5%		10
Pirate Life Sou' Coast Mid		10

SPIRIT CANS

Canadian Club & Dry	4.8%	13
CaptainMorganSpicedRum&Cola	4.5%	13
Jim Beam & Cola	4.8%	13
Gordons Gin & Tonic	4.5%	13
Smirnoff Vodka & Soda	4.5%	13

BOURBON

Jim Beam		11
Makers Mark		11
Basil Hayden		12
Canadian Club		11
Gentleman Jack		12
Jack Daniels		11
Wild Turkey Rare Breed		14
Woodford Reserve		12

GIN

Gordons		11
Four Pillars Rare		14
Gingin		13
Giniversity Pink		14
Roku		12
Bombay Bramble		12
Botanist Islay		14
Four Pillars Shiraz		14

APERITIF

Pimms		11
-------	--	----

VODKA

Smirnoff		11
Grey Goose		13
Haku		11

RUM

Bacardi White		11
Malibu		10
Bundaberg		11
Captain Morgan Spiced Rum		11
Appleton Reserve Estate		12
Gosling Black Seal		13
Illegal Tender Spiced		13

WHISKY

Chivas Regal 12YO		11
Glenfiddich 12YO		12
Glenmorangie Lasanta		16
Laphroaig 10 Year Old		15

LIQUEURS

Cointreau		13
Frangelico		12
Kahlua		12
Baileys		12

COGNAC

Courvoisier VSOP		15
------------------	--	----

TEQUILA

Espolon		11
---------	--	----

ESPRESSO COFFEE - Queen Bee

Cappucino, Flatwhite, CaféLatte, LongBlack, Shortblack, LongMac, ShortMac		5
Mug/Large Takeaway		6

MILK OPTIONS

Full, Skim, Oat, Almond, Soy & Lactose Free		
LEAF TEAS - T2		5.5

EnglishBreakfast, Earl Grey, Lemongrass & Ginger, Just Peppermint, Japense Sencha (Green), Pumping Pomegranate		
--	--	--

CHAI		5.5
------	--	-----

HOT CHOCOLATE (Belgian w/ Marshmallows)		6
---	--	---

SOFTDRINKS

Red Bull, Red Bull Sugar Free		7
Gatorade, Sugar Free		6.5
Ginger Beer (Bundaberg)		5.5
Schweppes LLB, Tonic & Soda Water		5.5
Lemonade, Solo, Pepsi, Pepsi Max		5.5
Sunkist (+S/Free)		

Still Water, Sparkling Water		6
------------------------------	--	---

Still Water Large		7
-------------------	--	---

Iced Coffee, Iced Chocolate		4.5
-----------------------------	--	-----

Peach & Lemon Iced Teas		6
-------------------------	--	---

Suppliers



Recommended Suppliers

Cake + Sweets

The Cake and I *thecakeandi* / hello@thecakeandi.com.au
Takes the Cake *takesthecake* / takesthecake@live.com.au
Sieve & Stone *sieveandstone* / hello@sieveandstone.com.au
That Little Gelato Cart *thattitlegelatocart* / thattitlegelatocart@hotmail.com

Planners/Stylists

State of Art Events *state_of_art_events* / info@soaevents.com.au

Entertainment

Complete DJs *complete_dj* / info@completedj.com.au
Anytime DJ *anytimedjofficial* / dijimmy@anytimedj.com
Reilly Craig Music *reillycraigmusic* | reillycraigmusic@live.com

Hire Items & Lighting

Lace & Roses Wedding Hire *laceandrosesweddinghire* / laceandroses@outlook.com.au
Festoon *festoon_lighting* / events@festoon.com.au
Larger Than Lights *largerthanlights* / hello@largerthanlights.com.au
Table Linen Co *tablelinencoperth* / tablelinencollective@gmail.com
Creative Muse – Balloon Garlands *_creativemuse* / info@creative-muse.com.au
Shimmer Walls Australia *shimmer_sequin_walls_aust* / info@shimmerwallsaustralia.com.au

Stationary

Coast Design Co *coast.designstudio* / coastdesignstudio@gmail.com



A group of five women are seated at a wooden table outdoors, engaged in a wine tasting. They are all smiling and holding wine glasses filled with white wine, with their hands raised in a toast. The background is filled with lush greenery and colorful flowers, creating a warm and inviting atmosphere. The lighting is soft and natural, suggesting an evening or late afternoon setting.

Questions?

Country Club Avenue, Roleystone WA 6111 | Ph: +618 9397 9000 #2
functions@araluenestate.com.au | araluenestate.com.au

